

Property Overview

- [Ownership](#)
- [Alternate Addresses](#)
- [Property Values](#)
- [Credit and Exclusions](#)
- [Multiple Parcel Groups](#)
- [Property Transfer History](#)
- [Property Divisions](#)
- [Land Information](#)
- [Manufactured Home Information](#)
- [Commercial/Apt Buildings](#)
- [Residential Building Information](#)
- [Building Sketches](#)
- [Additional Structures](#)
- [GIS Map](#)
- [Property Photos](#)
- [Aerial View / Pictometry](#)
- [Property Taxes Due](#)
- [Property Tax Information](#)
- [Truth in Taxation](#)

PARID: 841021039695  
RUCKER,LARRY F

ROLL: RP

1 of 1  
Return to Search Results  
Asmt Year 2021 ▾

Parcel

Assessment Year: 2021  
 Pay Year: 2022  
 Property Address:  
 City:  
 State:  
 Zip:  
 Market NBHD: RURAL ORONOCO TWP  
 Appraiser NBHD: ORONOCO TWP  
 Class: 2b AG RURAL VACANT LAND  
 Owner 1: RUCKER,LARRY F  
 Property Use Code: RURAL VACANT LAND  
 Deeded Acres: 10  
 Deeded Sq. Ft.:  
 Plat: -  
 Lot:  
 Block:  
 Section-Twp-Range: SECT-10 TWP-108 RANGE-014  
 Tax District: 1201 - 12 - ORONOCO TOWNSHIP  
 Town/City: 010012 - ORONOCO TOWNSHIP  
 School District: 020255 - PINE ISLAND SCH DIST  
 Fire District:  
 Rural Service:  
 TIF Project #:

Actions

- Neighborhood Sales
- Printable Version
- Custom Report Builder

Reports

- Value Notice
  - Tax Statement - RP
  - Tax Statement - MH
  - Tax Statement - PP
- Go

Parcel Status

In Forfeiture: No  
 COJ: No  
 In Bankruptcy  
 Mortgage Company: No  
 MH Court Agreement  
 Cash Only  
 Delinquent: No  
 Homestead: Yes  
 Relative

Legal

SECT-10 TWP-108 RANGE-014  
 10.00 AC  
 E 1/2 W 1/2 NE 1/4 NW 1/4 SEC  
 10 108 14

Olmsted County  
 Property Records & Licensing  
 131 4 St SE  
 Rochester MN 55904

Contact Us  
 Phone: (507) 328-7670  
 Fax: (507) 328-7964  
 Email: [propertyweb@co.olmsted.mn.us](mailto:propertyweb@co.olmsted.mn.us)  
 Hours: Monday-Friday 8:00am-5:00pm

Location [Google Map](#)

[Search Disclaimer](#)  
[Privacy Policy](#)

- Property Overview
- Ownership
- Alternate Addresses
- Property Values
- Credit and Exclusions
- Multiple Parcel Groups
- Property Transfer History
- Property Divisions
- Land Information**
- Manufactured Home Information
- Commercial/Apt Buildings
- Residential Building Information
- Building Sketches
- Additional Structures
- GIS Map
- Property Photos
- Aerial View / Pictometry
- Property Taxes Due
- Property Tax Information
- Truth in Taxation

PARID: 841021039695  
RUCKER,LARRY F

ROLL: RP

1 of 1

[Return to Search Results](#)  
Asmt Year 2021 ▾

**Land Summary**

Line	Class	Rec #	Code	Land Description	Square Feet	Acres	Land Type	Value
1		1	721	2B RURAL VAC LAND WOODS	435,600	10.00	A - ACREAGE	35,000
<b>Total:</b>						10.00		35,000

**Land**

Line: 1  
 Class:  
 Rec #: 1  
 Land Type: A - ACREAGE  
 Land Code: 721  
 Square Feet: 435,600  
 Acres: 10.00  
 Land Value: 35,000

**Green Acres/Rural Preserve**

Land Program:  
 Total Land Program EMV: 0  
 Tillable Land: 0  
 Land Program Tillable: .00  
 Acres: .00  
 Tillable Acres: .00  
 Land Program Tillable Acres: .00

**Actions**

- Neighborhood Sales
- Printable Version
- Custom Report Builder

**Reports**

- Value Notice
- Tax Statement - RP
- Tax Statement - MH
- Tax Statement - PP

Go

Olmsted County  
 Property Records & Licensing  
 151 4 St SE  
 Rochester MN 55904

Contact Us  
 Phone: (507) 328-7670  
 Fax: (507) 328-7964  
 Email: [propertyweb@co.olmsted.mn.us](mailto:propertyweb@co.olmsted.mn.us)  
 Hours: Monday-Friday 8:00am-5:00pm

Location [Google Map](#)

[Search Disclaimer](#)  
[Privacy Policy](#)

- Property Overview
- Ownership
- Alternate Addresses
- Property Values
- Credit and Exclusions
- Multiple Parcel Groups
- Property Transfer History
- Property Divisions
- Land Information
- Manufactured Home Information
- Commercial/Apt Buildings
- Residential Building Information
- Building Sketches
- Additional Structures
- GIS Map
- Property Photos
- Aerial View / Pictometry
- Property Taxes Due
- Property Tax Information
- Truth in Taxation

PARID: 841021039695  
RUCKER, LARRY F

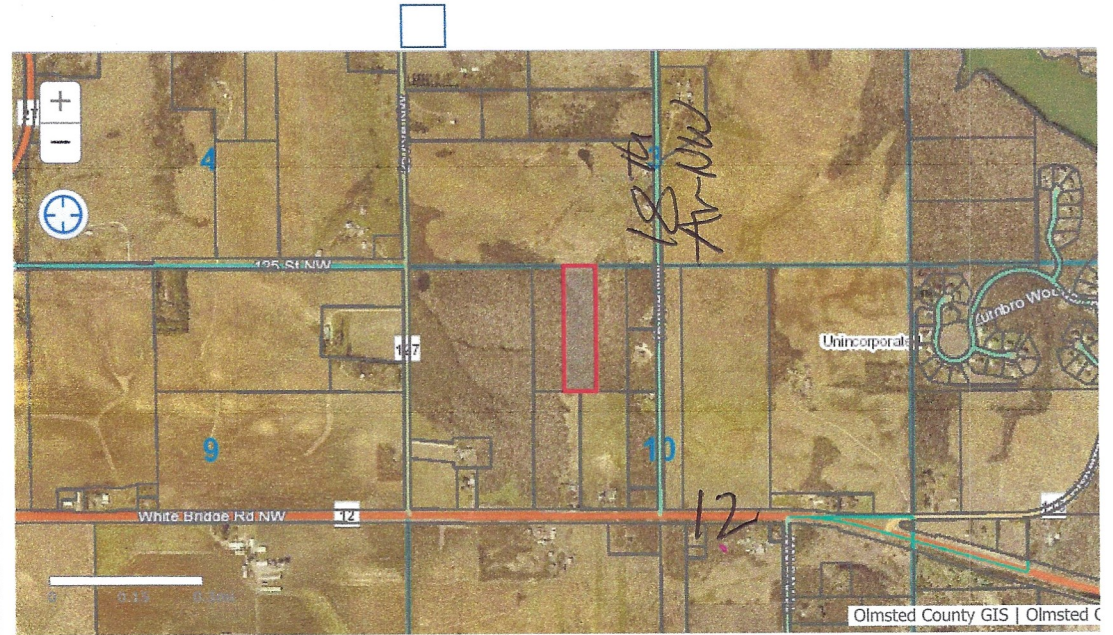

Property Overview

Ownership

Alternate Addresses

Property Values

Credit and Exclusions

Multiple Parcel Groups

Property Transfer History

Property Divisions

Land Information

Manufactured Home Information

Commercial/Apt Buildings

Residential Building Information

Building Sketches

Additional Structures

GIS Map

Property Photos

Aerial View / Pictometry

Property Taxes Due

Property Tax Information

Truth in Taxation

PARID: 841021039695

ROLL: RP

RUCKER,LARRY F

Owner Details For



Assessment Year:	2021
Pay Year:	2022
Name:	RUCKER,LARRY F RUCKER,GLADYS M
In Care Of:	BETH HODGEMAN
Owner Address:	17118 575 ST
City State Zip:	WEST CONCORD MN 55985
% Owned:	100%
Owner Type Code 1:	PRI - PRIMARY

1 of 1

[Return to Search Results](#)

Asmt Year 2021 ▾

Actions

-  [Neighborhood Sales](#)
-  [Printable Version](#)
-  [Custom Report Builder](#)

Reports

- [Value Notice](#)
- [Tax Statement - RP](#)
- [Tax Statement - MH](#)
- [Tax Statement - PP](#)



Go

**Olmsted County**  
 Property Records & Licensing  
 131 4 St SE  
 Rochester MN 55904

**Contact Us**  
 Phone: (507) 328-7670  
 Fax: (507) 328-7964  
 Email: [propertyweb@co.olmsted.mn.us](mailto:propertyweb@co.olmsted.mn.us)  
 Hours: Monday-Friday 8:00am-5:00pm

[Location](#) [Google Map](#)

[Search Disclaimer](#)  
[Privacy Policy](#)